



# implications for architecture

Yehuda Kalay, PhD  
Professor  
University of California  
Berkeley



# Research areas

---

- Geometric modeling.
- Multi-disciplinary collaborative design.
- New Media.

# Geometric Modeling

---

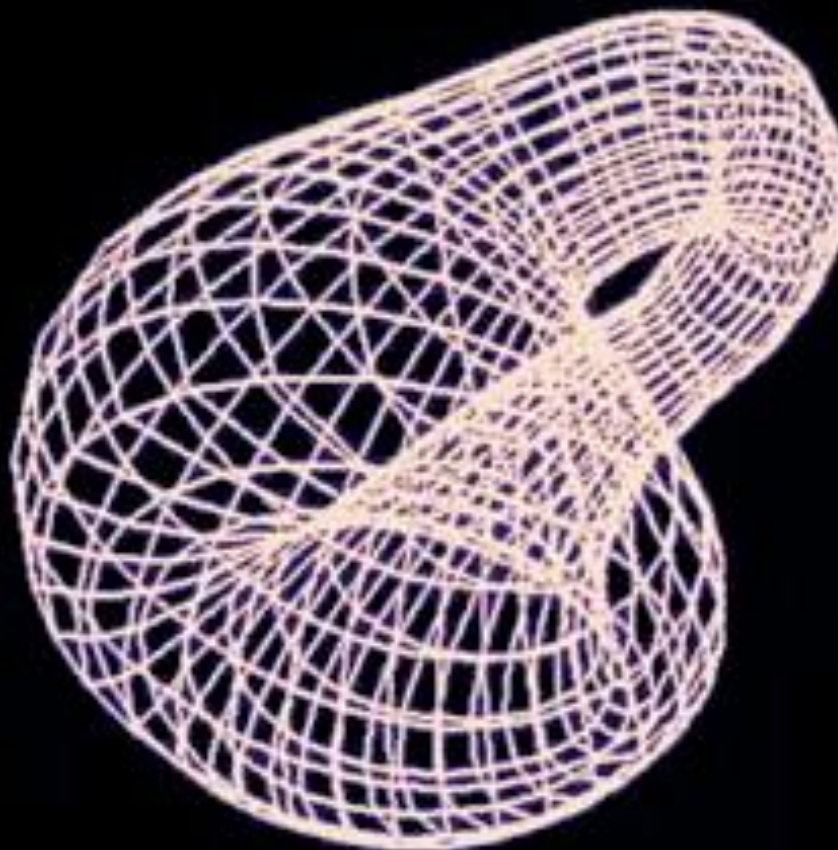
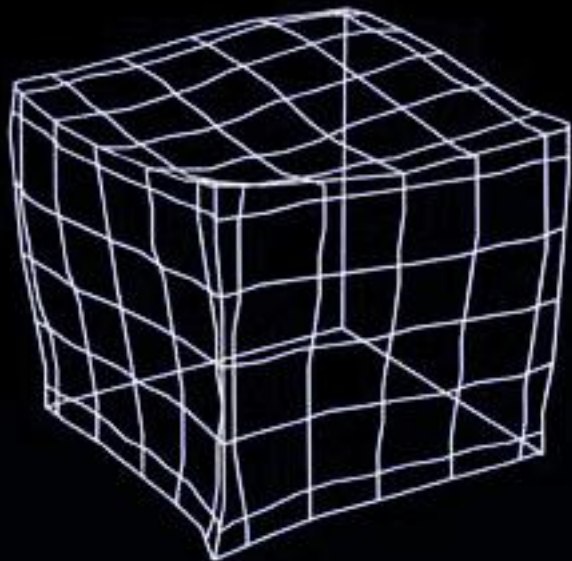

# New Media

---

- Technologies of representation and communication.
- Based on the paradigm of computation.
- Have the potential to radically change many aspects of human experience.

# Impact of New Media on architecture

---

- **Representation:** complex objects.
- **Synthesis:** new ways of generating designs.
- **Evaluation:** understand how the design will perform.
- **Collaboration:** communication among multiple professionals.
- **Smart buildings:** buildings that aware of what happens in them, and can actively partake in those activities.

# Impact of New Media on architecture

---

- **Representation:** complex objects.
- **Synthesis:** new ways of generating designs.
- **Evaluation:** understand how the design will perform.
- **Collaboration:** communication among multiple professionals.
- **Smart buildings:** buildings that aware of what happens in them, and can actively partake in those activities.

# 'Smart' buildings

---

- Buildings that **respond** or **adapt** to changing needs.

# Model-based adaptability

---

- Buildings that *initiate* changes to match expected behavior patterns.

# Two paradigms

---

Square peg in a round hole

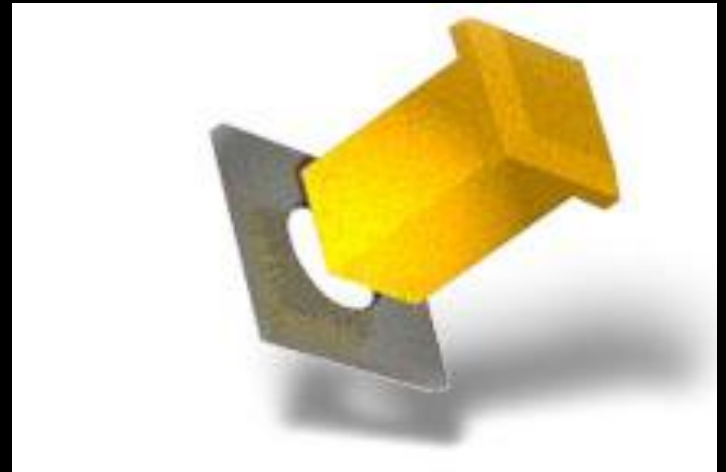

Horseless carriage



# Square peg

---

- New tools substitute old tools, but do not fundamentally change how the task is done.



COMPUTER AIDED DESIGN

# Horseless carriage

---

- New tools that are used the wrong way.

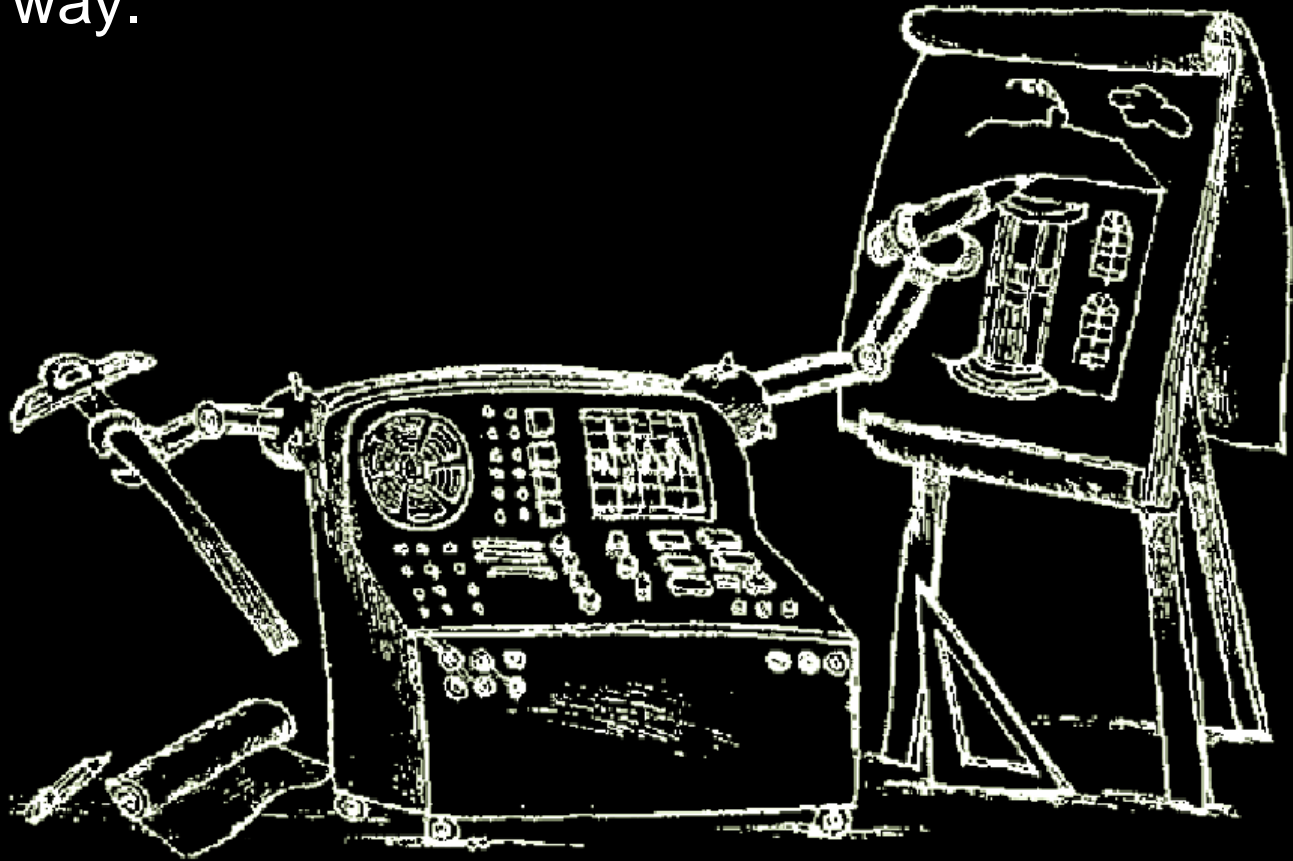

# Geo-location

---







P: Patient Room(or Bed)  
U: Utility Room  
N: Nurse Station

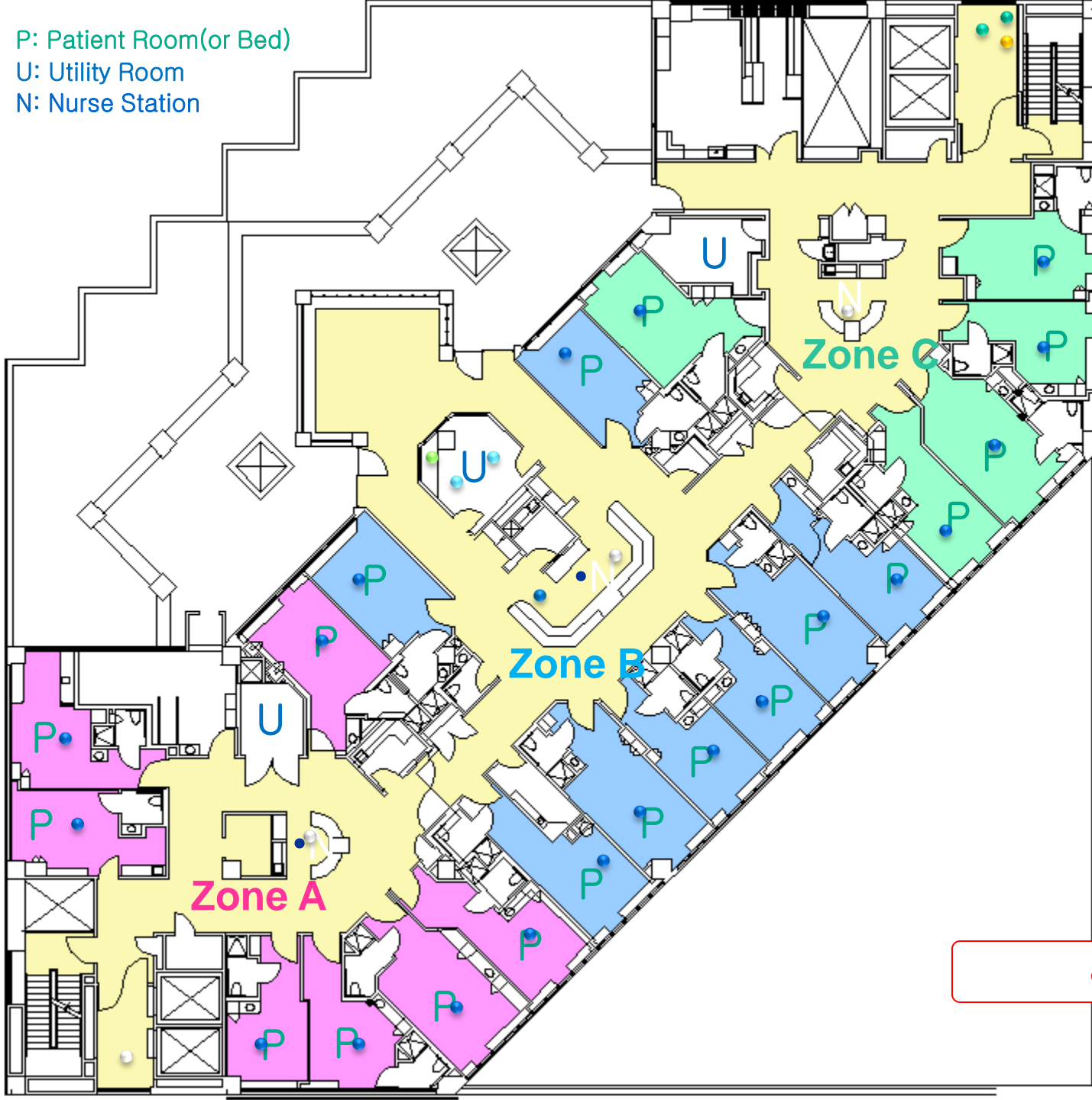

- Head Nurse
- Patient Nurses
- Nurse's aids
- Hospitalist
- Intern
- Medical Student
- Physician Specialist
- Police/Security
- Clergy
- Food Service Provider
- Janitor
- Phlebotomist
- Pharmacy Technician
- Respiratory Therapy Technologist
- Orderly
- Patient
- Visitor

8 ~ 9 AM

| Time         | 7          | 8                              | 9                 | 10                | 11                                  | 12                          | 13  | 14                                     | 15                          |                                 |   |                               |              |            |
|--------------|------------|--------------------------------|-------------------|-------------------|-------------------------------------|-----------------------------|---|--|-----------------------------|---------------------------------|---|-------------------------------|--------------|------------|
| Head Nurse   |            | Transition                     | Preparation       | Patient Room Tour | Nursing Management & Administration |                             | Meal  | Patient Room Tour                      | Work Closing                | Transition                      |   |                               |              |            |
| Nurse        | Transition | Preparation                    | Patient Room Tour | Medication        | Vital Signs Measurements            | Patient Care & Recording    | Medication  | Additional Nursing & Patient Room Tour | Meal                        | Medication                      | Vital Signs Measurements & Additional Nursing | Administration & Patient Care | Work Closing | Transition |
| Nurse's Aide |            | Goods Management & Preparation |                   |                   | Linen & Patient Room Management     | Delivery & Goods Management | Nursing Assistance & Discharging Patient Management | Meal                                   | Delivery & Goods Management | Linen & Patient Room Management | Admission Management & Goods Management       | Work Closing & Report         |              |            |



